武汉华正环境检测技术有限公司

40

5 6

430200

027-87968590

027-87968590-8888

2021 1

20 2021

1 21 ~1 28

	■1		1 / 1
	1# ■2		
	2# ■3		
	4 ▲1~▲4	A	1 1

	DW001 1	
	2	
	DA003 3	
	1	
	2	
	3	
	□1	
	■1	
	1# ■2	
	2# ■3	

		HJ 543-2009	0.0025mg/m^3	ZYG-X YQ-A-SY-029-1
		HJ 657-2013	0.2μg/m^3	ICAP RQ YQ-A-SY-035-1
		HJ 657-2013	0.02μg/m^3	ICAP RQ YQ-A-SY-035-1
		HJ 657-2013	0.2μg/m^3	ICAP RQ YQ-A-SY-035-1
		HJ 657-2013	0.1μg/m^3	ICAP RQ YQ-A-SY-035-1
		HJ 657-2013	0.008μg/m^3	ICAP RQ YQ-A-SY-035-1
		HJ 657-2013	0.2μg/m^3	ICAP RQ YQ-A-SY-035-1
		HJ 657-2013	0.3μg/m^3	ICAP RQ YQ-A-SY-035-1
		HJ 657-2013	0.07μg/m^3	ICAP RQ YQ-A-SY-035-1
		HJ 657-2013	0.008μg/m^3	ICAP RQ YQ-A-SY-035-1
		HJ 657-2013	0.008μg/m^3	ICAP RQ YQ-A-SY-035-1
		HJ/T 55-2000	/	BSA224S YQ-A-SY-019
			0.001mg/m^3 60L	SP-722 YQ-A-SY-027-1

	F^- Cl^- NO^{2-} Br^- NO^{3-} PO_4^{3-} SO_3^{2-} SO_4^{2-}	0.006 mg/L	ICS-600 YQ-A-SY-021
	HJ 84-2016		
	F^- Cl^- NO^{2-} Br^- NO^{3-} PO_4^{3-} SO_3^{2-} SO_4^{2-}	0.007mg/L	ICS-600 YQ-A-SY-021
	HJ 84-2016		
	F^- Cl^- NO^{2-} Br^- NO^{3-} PO_4^{3-} SO_3^{2-} SO_4^{2-}	0.018 mg/L	ICS-600 YQ-A-SY-021
	HJ 84-2016		
	65	0.00009mg/L	ICA PRQ YQ-A-SY-035-1
	HJ 700-2014		
	65	0.00005mg/L	ICA PRQ YQ-A-SY-035-1
	HJ 700-2014		
	GB7467-87		

-

10 mg/kg

AAS-900T

HJ 491-2019 YQ-A-SY-014

-

4mg/kg

AAS-900T

HJ 491-2019 YQ-A-SY-014

-

1mg/kg

AAS-900T

HJ 491-2019 YQ-A-SY-014

-

1.0mg/kg

AAS-900T

HJ 491-2019 YQ-A-SY-014-2

HJ 491-2019

1

2

3

4

5

6

		142	/	/
m/s		12.7	/	/
%		10.2	/	/
(m^3/h)		66247	/	/
	(mg/m^3)	0.001	/	/
	(mg/m^3)	0.0009	0.05	
	mg/m^3	0.000114	/	/
	mg/m^3	0.0000167	/	/

2021 2#
1 20 DA002
2

2

mg/L

2021 1 20		3	pH	7.48	6.5~8.5	
				1.8	3.0	
				502	1000	
				0.443	0.50	
				0.282	1.0	
				1.96	250	
				1.33	250	
				ND	0.01	
				ND	0.005	
				ND	0.05	
				ND	0.001	
				0.481	20.0	
				392	450	
			MPN/100mL	2	3.0	
1 ND 2 GB/T 14848-2017 1						

3

mg/L

2021 1 20		DW001 1	pH	8.65	6.5~9.5	
				9.3	350	
				40	500	
				3.106	45	
				1.38	8	
				0.08	100	
			t/h	17	/	/
		DW002 2	pH	9.94	/	/
				7	/	/
				2.7	/	/
				ND	/	/

○1

2021
1　20

7

mg/kg

2021 1 20		□1 0~20cm		234
				889
				69
				778
				7.28×10^3
				9
				11.6
				42.0
				168
				14.9
				3.00
				20.1
				91.8
				ND
				0.34
				4.32
ND				

8

mg/L

2021 1 20		■1		0.00072	0.05	
				ND	40	
				1.02	100	
				ND	0.25	

	ND	0.15
	ND	0.02

■1

2021
1　20

1

	ND	4mg/L		34mg/L 36mg/L	2.9%	≤20%	
	ND	0.025mg/L		3.095mg/L 3.122mg/L	0.4%	≤10%	
	1 2 “ND”						

2

204727

/

6.00μg	6.16μg	2.7%	≤10%

1 -1

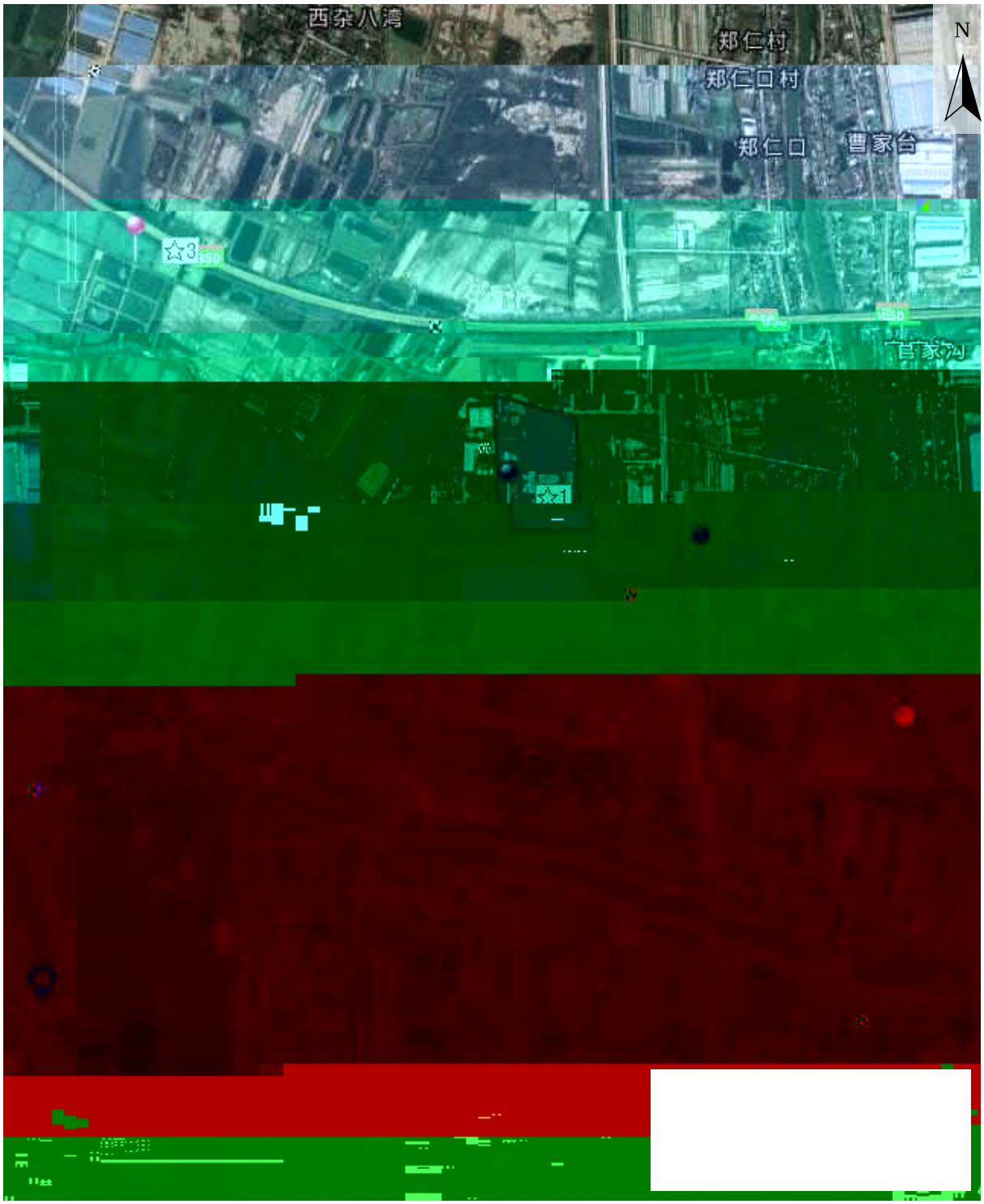

2 -2

3

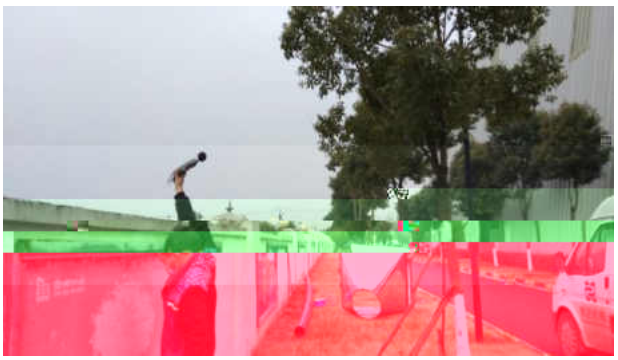

▲1

▲2

▲3

▲4

○1

○2

○3

○4

■1

1#

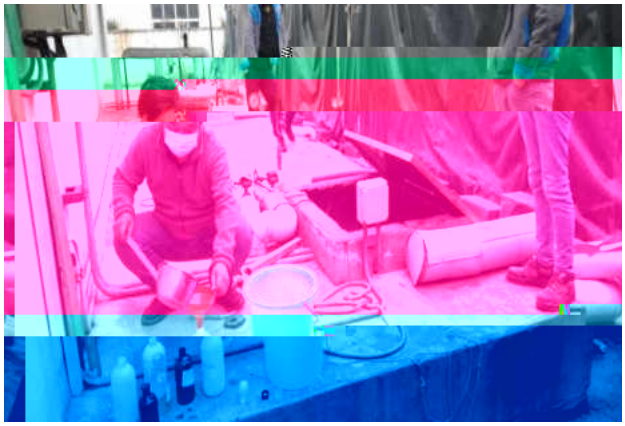

DA003 3 1

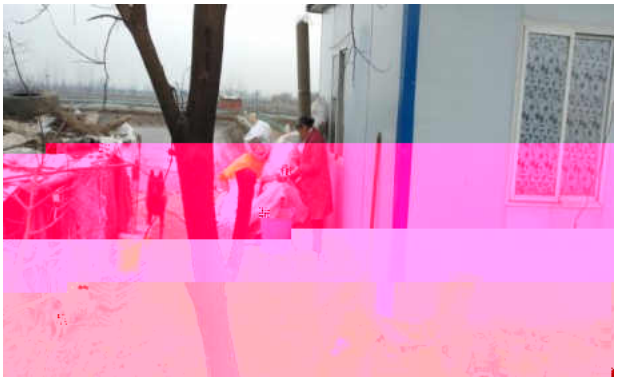

2 3

1# DA001 1 2# DA002 2

*** ***